

PERMIT
 CITY OF NAPOLEON, OHIO - BUILDING DEPARTMENT
 255 West Riverview Avenue, Napoleon, Ohio 43545 - (419) 592-4010

Permit No. 3364 Issued 10/11/94

Job Location 583 Becklee

Lot 5 Van Hyning Estates

Issued by Brent N. Damman

Owner Robert Beck 592-8307

Address 11-622 Co. Rd. M Napoleon, OH

Agent Beck's Construction

Address same

Use Type - Residential X

Other - Describe _____

No. Dwelling Units _____

New X Replacement _____

Add'n. Alter Remodel _____

Mixed Occupancy _____

Change of Occupancy _____

Estimated Cost \$ 70,000.00

FEES	BASE	PLUS	TOTAL
<input checked="" type="checkbox"/> Building	\$ 9.00	\$ 168.00	\$ 177.00
<input checked="" type="checkbox"/> Electrical	\$ 15.00	\$ 75.00	\$ 90.00
<input checked="" type="checkbox"/> Plumbing	\$ 9.00	\$ 30.00	\$ 39.00
<input checked="" type="checkbox"/> Mechanical	\$ 18.00	\$ 2.00	\$ 20.00
<input type="checkbox"/> Demolition	\$	\$	\$
<input type="checkbox"/> Zoning	\$	\$	\$
<input type="checkbox"/> Sign	\$	\$	\$
<input checked="" type="checkbox"/> Water Tap	\$ 650.00	\$	\$ 650.00
<input type="checkbox"/> Sew. Insp.	\$	\$	\$
<input checked="" type="checkbox"/> Sewer Tap	\$ 60.00	\$	\$ 60.00
<input checked="" type="checkbox"/> Temp. Water	\$ 5.00	\$	\$ 5.00
<input checked="" type="checkbox"/> Temp. Elec.	\$ 10.00	\$	\$ 10.00
TOTAL FEES.....			\$ 1051.00
LESS FEES PAID.....			\$
BALANCE DUE.....			\$

ZONING INFORMATION

district	lot dimensions	area	front yd	side yd	rear yd
max hgt	no pkg spaces	no ldg spaces	max cover	petition or appeal req'd	date appr

WORK INFORMATION

Size: Length 51' Width 48' Stories 1 Ground Floor Area 1420

Height 15' Building Volume (for Demo. Permit) _____

Electrical: _____

Plumbing: _____

Mechanical: _____

Additional Information: _____

PAID
OCT 13 1994
 CITY OF NAPOLEON

Date 10-13-94 Applicant Signature Robert O. Beck 

INSPECTION RECORD

	UNDERGROUND			ROUGH-IN						FINAL		
	Type	Date	By	Type	Date	By	Type	Date	By	Type	Date	By
PLUMBING	Building Drains			Drainage, Waste & Vent Piping	2/15	BD	Indirect Waste			Drainage, Waste & Vent Piping		
	Water Piping									Backflow Prevention		
	Building Sewer			Water Piping	2/10	BD	Condensate Lines			Water Heater		
	Sewer Connection									FINAL APPROVAL	5/4	BD
MECHANICAL	Refrigerant Piping			Refrigerant Piping			Chimney(s)			Grease Exhaust System		
				Duct Furnace(s)	2/15	BD	Fire Dampers			Air Cond. Unit(s)		
	Ducts/ Plenums			Ducts/ Plenums	2/15	BD	<input type="checkbox"/> Radiant Htr(s) <input type="checkbox"/> Unit Htr(s)			Refrigeration Equipment		
				Duct Insulation			Pool Heater			Furnace(s)		
				Combustion Products Vents			Ventilation <input type="checkbox"/> Supply <input type="checkbox"/> Exhst.			FINAL APPROVAL	5/4	BD
ELECTRICAL	Conduits & or Cable			Conduits/ Cable	2/15	BD	<input type="checkbox"/> Range <input type="checkbox"/> Dryer			Temp Service Temp Lighting		
	Grounding & or Bonding			Rough Wiring	2/15	BD	<input type="checkbox"/> Generator(s) <input type="checkbox"/> Motors			Fixtures Lampholders		
	Floor Ducts Raceways			Service Panel Switchboard			<input type="checkbox"/> Water Htr <input type="checkbox"/> Welder			Signs		
	Service Conduit			Busways Ducts			<input type="checkbox"/> Heaters <input type="checkbox"/> Heat Cable			Electric Mtr. Clearance		
	Temporary Power Pole			Subpanels			<input type="checkbox"/> Duct Htr(s) <input type="checkbox"/> Furnace(s)			FINAL APPROVAL	5/4	BD
BUILDING	Location, Set-backs, Esmt(s)	1/21	SH	Exterior Wall Construction	1/5	BD	Roof Covering Roof Drainage			Smoke Detector		
	Excavation	1/21	SH				Exterior Lath			Demolition (sewer cap)		
	Footings & Reinforcing	1/21	SH				<input type="checkbox"/> Interior Lath <input type="checkbox"/> Wallboard					
	Floor Slab			Interior Wall Construction	1/5	BD	Fire Wall(s)			Building or Structure		
	Foundation Walls			Columns & Supports	1/5	BD	Fireplace Chimney					
	Sub-soil Drain			Crawl Space <input type="checkbox"/> Vent <input type="checkbox"/> Access	1/5	BD	Attic <input type="checkbox"/> Vent <input type="checkbox"/> Access					
	Piles			Floor System(s)	1/5	BD				FINAL APPROVAL BLDG. DEPT.	5/4	BD
			Roof System	1/5	BD	Special Insp Reports Rec'd			Certificate of Occupancy Issued	5/8	BD	
ADDITIONAL	INSPECTIONS, CORRECTIONS, ETC.						INSPECTIONS, CORRECTIONS, ETC.					

APPLICATION FOR
 Residential, Building, Electrical, Plumbing, Mechanical, and Demolition Permit
FROM - The City of Napoleon, Ohio, Building Department
 255 West Riverview Avenue; P.O. Box 151; Napoleon, Ohio 43545 - Telephone (419) 592-4010

ENTRY NO. _____
 PERMIT NO. 3364 ISSUED 10-11-94
 JOB LOCATION 583 Becklee
 LOT 5 Van Hunning Estates
 (Subdivision or Legal Description)
 ISSUED BY BND
 (Building Official)

OWNER Robert Beck PHONE 592-8307
 ADDRESS 11-622 Co. Rd. M. Nap.
 AGENT Becks Const PHONE _____
 ADDRESS Same
 USE: Residential Commercial Industrial
 Other _____
 WORK: New Addition Replacement Remodel

ESTIMATED COST = \$ 70,000.00

	Base	Plus	Total
<input checked="" type="checkbox"/> Building	\$ <u>9.00</u>	\$ <u>168.00</u>	\$ <u>177.00</u>
<input checked="" type="checkbox"/> Electrical	\$ <u>15.00</u>	\$ <u>75.00</u>	\$ <u>90.00</u>
<input checked="" type="checkbox"/> Plumbing	\$ <u>9.00</u>	\$ <u>30.00</u>	\$ <u>39.00</u>
<input checked="" type="checkbox"/> Mechanical	\$ <u>18.00</u>	\$ <u>2.00</u>	\$ <u>20.00</u>
<input type="checkbox"/> Demolition	\$ _____	\$ _____	\$ _____
<input type="checkbox"/> Zoning	\$ _____	\$ _____	\$ _____
<input type="checkbox"/> Sign	\$ _____	\$ _____	\$ _____
<input checked="" type="checkbox"/> Water Tap	\$ <u>650.00</u>	\$ _____	\$ <u>650.00</u>
<input checked="" type="checkbox"/> Sewer Tap	\$ <u>60.00</u>	\$ _____	\$ <u>60.00</u>
<input checked="" type="checkbox"/> Temp Water	\$ <u>5.00</u>	\$ _____	\$ <u>5.00</u>
<input checked="" type="checkbox"/> Temp Elec.	\$ <u>10.00</u>	\$ _____	\$ <u>10.00</u>

Additional Plan Review: Structure _____ Hours _____
 Electric _____ Hours _____
 TOTAL FEES \$ 1051.00
 Less Fees Paid \$ _____
 BALANCE DUE \$ _____

ZONING INFORMATION

District	Lot Dimensions	Area	Front Yard	Side Yard	Rear Yard
----------	----------------	------	------------	-----------	-----------

Max Height	No. Pkg. Spaces	No. Ldg. Spaces	Max Cover	Petition or Appeal Required-Date
------------	-----------------	-----------------	-----------	----------------------------------

WORK INFORMATION

Building: Ground Floor Area 1420 sq. ft. Basement Floor Area 1420 sq. ft.
 Garage Floor Area 546 sq. ft. 2nd Floor Area _____ sq. ft. Other _____ sq. ft.
 Size: Width 48' Length 51' Stories 1 Height 15'
 Building Volume (for Demolition Permit) _____ cubic feet

Description of Work: _____

ELECTRICAL: Contractor _____ Phone _____
Address _____ ESTIMATED COST = \$ _____
Type of Work: () New () Service Change () Rewiring () Add'l Wiring TEMPORARY ELEC. REQUIRED - () Yes () No
Size of Service _____ Underground _____ Overhead _____ Number of New Circuits _____

Description of Work: _____

PLUMBING: Contractor _____ Phone _____
Address _____ ESTIMATED COST = \$ _____

WATER TAP REQUIRED -- () Yes () No Size _____ Type of Pipe _____ Water Dist. Pipe _____

SANITARY SEWER TAP REQUIRED - () Yes () No Size _____ Type of Pipe _____ Dr. Waste Vt. Pipe _____

STREET SEWER TAP REQUIRED - () Yes () No Type of Pipe _____ STREET TO BE OPENED - () Yes () No
Main Building Drain Size = _____ Main Vent Pipe Size = _____

LIST NUMBER OF PLUMBING FIXTURES BELOW:
Water Closets = 2 Bathtubs = 1 Showers = 1 Lavatories = 2 Kitchen Sinks = 1 Disposal = 1
Clothes Washer = 1 Floor Drains = _____ Dishwasher = 1 Other _____ Total = 10

Description of Work: _____

MECHANICAL: Contractor _____ Phone _____
Address _____ ESTIMATED COST = \$ _____

HEATING SYSTEM - () Forced Air () Gravity () Hot Water () Steam () Unit Heaters () Radiant () Baseboard
TYPE OF FUEL - () Electric () Natural Gas () Propane () Wood () Coal () Solar () Geothermal Other _____

NUMBER OF HEAT ZONES = _____ HOT WATER - () One (1) Pipe () Two (2) Pipes () Series Loop

ELECTRIC HEAT - Number of Circuits _____ Number of Furnaces _____ Number of Hot Air Runs _____

Number of Hot Water Radiators _____ Total Heat Loss _____ Rated Capacity of Furnace/Boiler _____

LOCATION OF HEATING UNITS - () Crawl Space () Floor Level () Attic () Suspended () Roof () Outside

Description of Work: _____

DRAWINGS REQUIRED: All applications must be accompanied by two (2) complete sets of Drawings including Site Plans, Foundation Plans, Floor Plans, Structural Framing Plans, Exterior Elevations, Section and Details, Stair Details, Electrical Layout, Plumbing Isometric, Heating Layout, etc. All Plans shall be drawn to scale, show all existing structure on the Site Plans, and show electric panel and furnace locations.

READ AND SIGN BELOW: The undersigned hereby makes application for a Permit for all work described herein and agrees to complete the work in strict accordance with all applicable provisions of the current edition of the C.A.B.O. Building Code, the Napoleon Building and Zoning Codes, the Napoleon Engineering Department Rules and Regulations, Standard Specifications and other pertinent sections of the Napoleon Code of Ordinances.

Signature of Applicant _____ Date _____

ELECTRICAL: Contractor _____ Phone _____

Address _____ ESTIMATED COST = \$ _____

Type of Work: ()New ()Service Change ()Rewiring ()Add'l Wiring TEMPORARY ELEC. REQUIRED - ()Yes ()No

Size of Service _____ Underground _____ Overhead _____ Number of New Circuits _____

Description of Work: _____

PLUMBING: Contractor _____ Phone _____

Address _____ ESTIMATED COST = \$ _____

WATER TAP REQUIRED - ()Yes ()No Size _____ Type of Pipe _____ Water Dist. Pipe _____

SANITARY SEWER TAP REQUIRED - ()Yes ()No Size _____ Type of Pipe _____ Dr. Waste Vt. Pipe _____

STREET SEWER TAP REQUIRED - ()Yes ()No Type of Pipe _____ STREET TO BE OPENED - ()Yes ()No

Main Building Drain Size = _____ Main Vent Pipe Size = _____

LIST NUMBER OF PLUMBING FIXTURES BELOW:

Water Closets = 2 Bathtubs = 1 Showers = 1 Lavatories = 2 Kitchen Sinks = 1 Disposal = 1

Clothes Washer = 1 Floor Drains = _____ Dishwasher = 1 Other _____ Total = 10

Description of Work: _____

MECHANICAL: Contractor _____ Phone _____

Address _____ ESTIMATED COST = \$ _____

HEATING SYSTEM - ()Forced Air ()Gravity ()Hot Water ()Steam ()Unit Heaters ()Radiant ()Baseboard

TYPE OF FUEL - ()Electric ()Natural Gas ()Propane ()Wood ()Coal ()Solar ()Geothermal Other _____

NUMBER OF HEAT ZONES = _____ HOT WATER - ()One (1) Pipe ()Two (2) Pipes ()Series Loop

ELECTRIC HEAT - Number of Circuits _____ Number of Furnaces _____ Number of Hot Air Runs _____

Number of Hot Water Radiators _____ Total Heat Loss _____ Rated Capacity of Furnace/Boiler _____

LOCATION OF HEATING UNITS - ()Crawl Space ()Floor Level ()Attic ()Suspended ()Roof ()Outside

Description of Work: _____

DRAWINGS REQUIRED: All applications must be accompanied by two (2) complete sets of Drawings including Site Plans, Foundation Plans, Floor Plans, Structural Framing Plans, Exterior Elevations, Section and Details, Stair Details, Electrical Layout, Plumbing Isometric, Heating Layout, etc. All Plans shall be drawn to scale, show all existing structure on the Site Plans, and show electric panel and furnace locations.

READ AND SIGN BELOW: The undersigned hereby makes application for a Permit for all work described herein and agrees to complete the work in strict accordance with all applicable provisions of the current edition of the C.A.B.O. Building Code, the Napoleon Building and Zoning Codes, the Napoleon Engineering Department Rules and Regulations, Standard Specifications and other pertinent sections of the Napoleon Code of Ordinances.

Signature of Applicant _____ Date _____

WATER TAPPING PERMIT

issued by

The Napoleon Water Distribution Department
255 West Riverview Ave. Napoleon, Ohio 43545 Ph. 592-4010

Permit No. W- 0236 Issued _____ Received of _____ (\$ _____).00

(Charge for tapping permit to supply water service to) Lot No. _____ Sub Div. _____

Street No. _____ Tap Size _____ * Cost \$ _____ .00 Plumber _____

Date completed _____ Approved by _____
water distribution dept. _____ finance director _____

Name _____ Size of tap 1" Date 9-12-94 Street and No. 583 Becklee

Old Tap No. _____ New Tap No. 94153 Size and Kind of Main 8" C-900

Location of Main 2' South of South pavement edge Depth of Main 4'

Distance from Hydrant/Valve 147' West of Valve Distance to Curb Stop from Corp. 11'

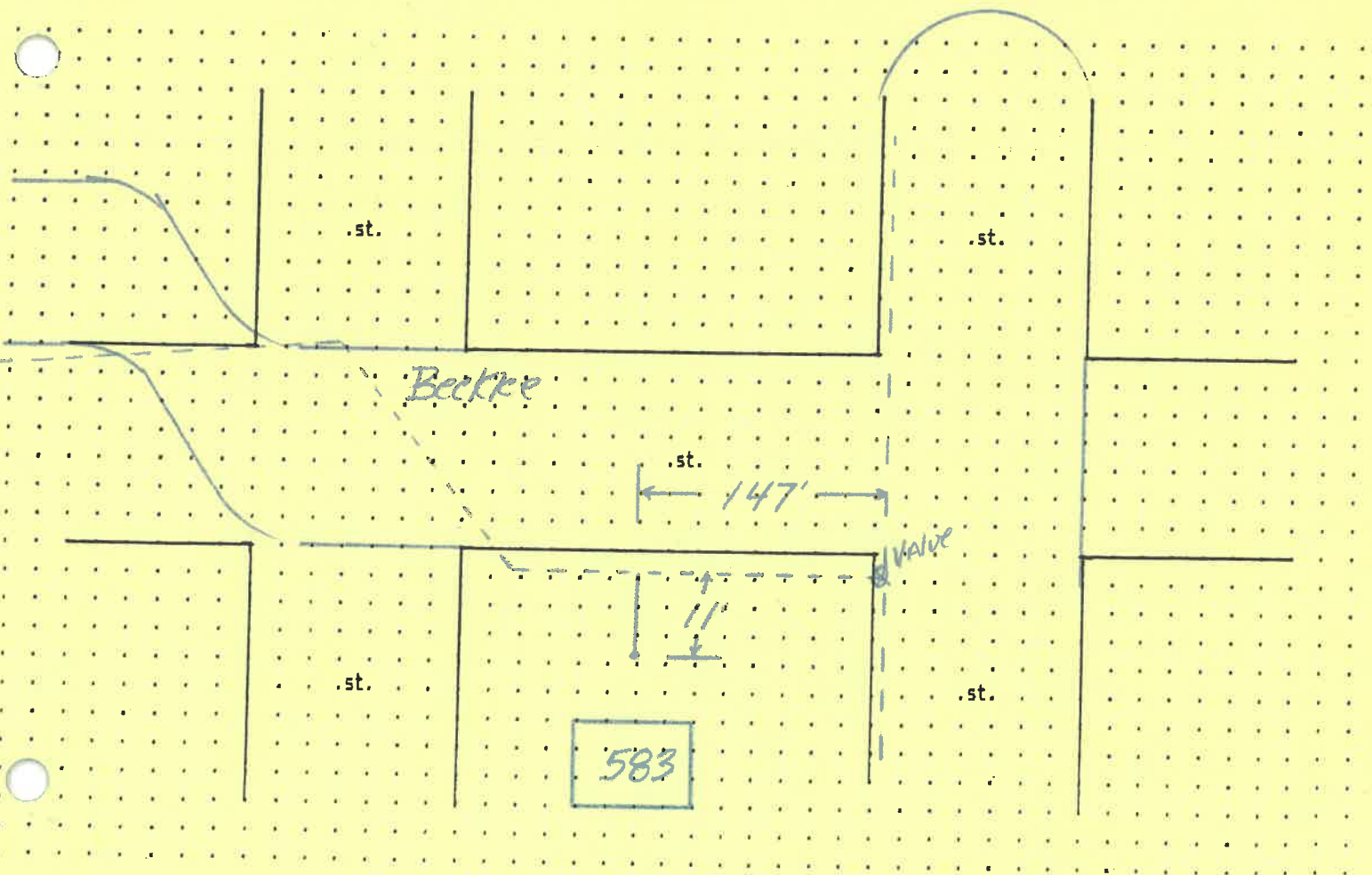

WATER TAPPING PERMIT
 issued by
The Napoleon Water Distribution Department
 255 West Riverview Ave. Napoleon, Ohio 43545 Pn. 592-4010

Permit No. W- 0463 Issued _____ Received of _____ (\$ _____).00

(Charge for tapping permit to supply water service to) Lot No. _____ Sub Div. _____

Street No. _____ Tap Size _____ " Cost \$ _____ .00 Plumber _____

Date completed _____ Approved by _____
 water distribution dept. _____ finance director _____

Name _____ Size of tap 1" Date 7-15-94 Street and No. 583 Beeklee
 Old Tap No. _____ New Tap No. 94109 Size and Kind of Main 8" C-900
 Location of Main 1' West of West curb Depth of Main 5'
 Distance from Hydrant/Valve 49' South of Hyd 447 Distance to Curb Stop from Corp. 54'

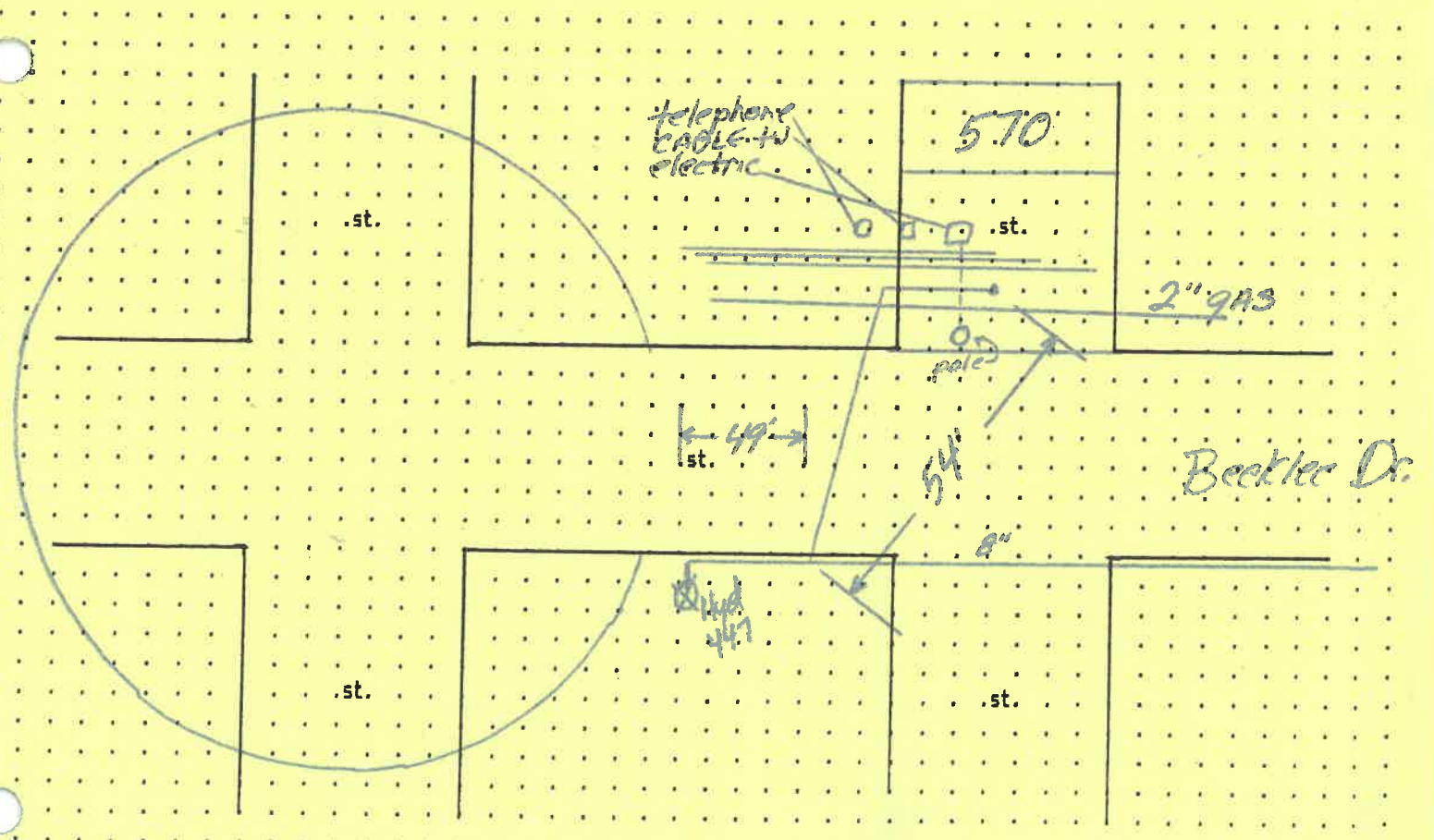

10-17-94

Becks Const.
(Greg)
BAD

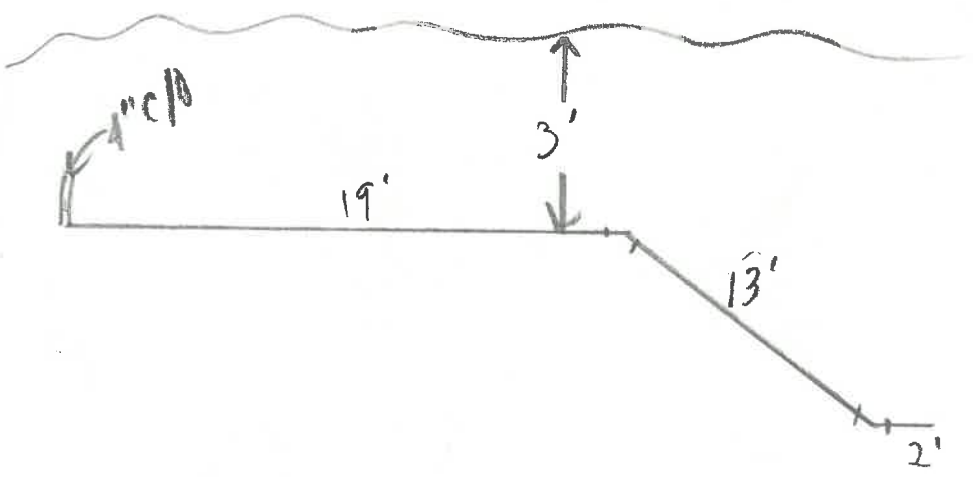
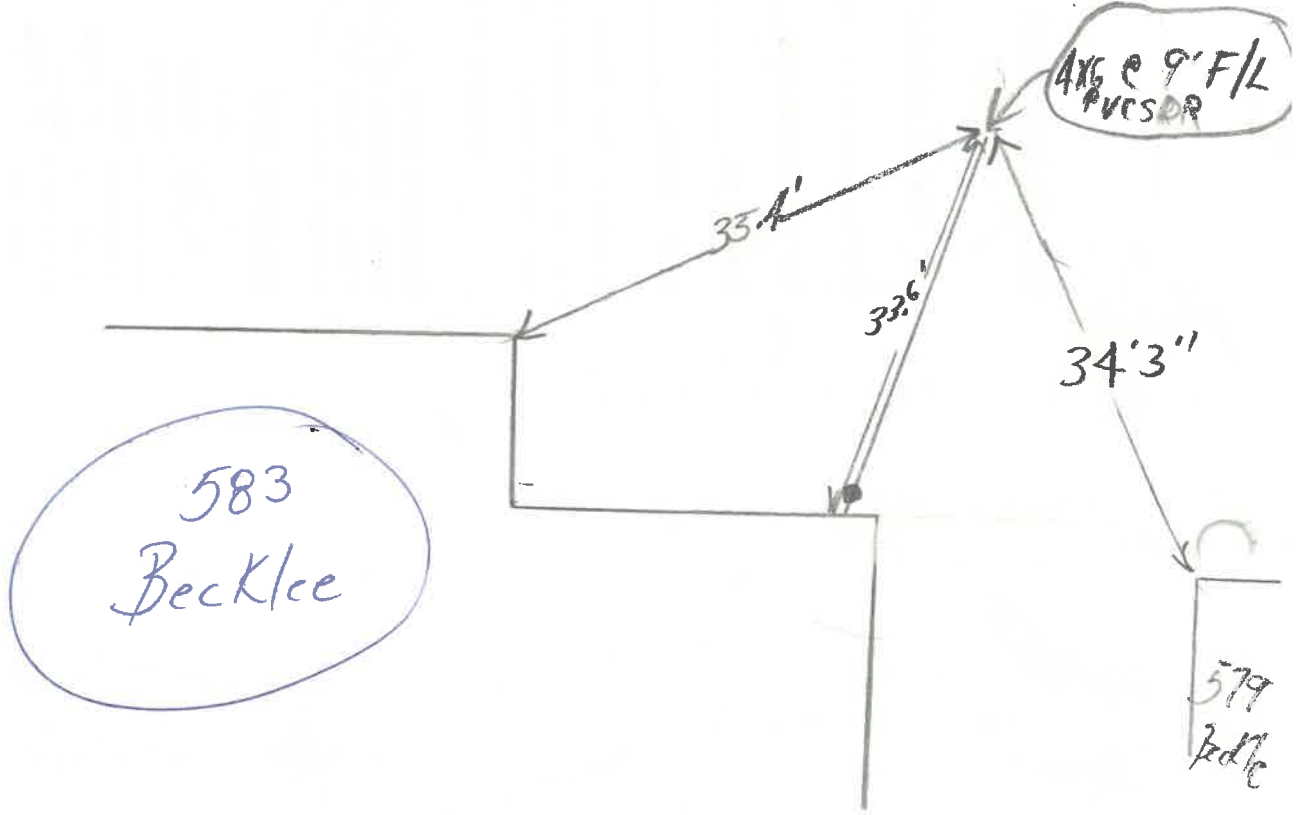

579
bed/c

SERVICE CONNECTION INFORMATION

Plan sh. no. 31

St. name DAGGETT Sta. of wye 12+05

Owner _____ Address 849

Person contacted _____ Date 12-5-90

Parcel no. _____ Lot no. _____ Size _____

Exit. house _____ Future house _____

Location per owner _____

Window sill elev. = _____

Basement depth + sump depth = _____

Elev. bottom of sump = _____

Dist. to road R/W _____ 1% _____

Needed elev. @ R/W _____

Material used

1	Wye	1.250'
3-45°	Bends	
	Riser	2.250'
	Bend	
5	6" Pipe	3.5LF
	Bend	
	6" Pipe	4.8.01
	Wye or vee	5.666.41
	6" Pipe	
	Plug	
	Ground elev. @ R/W	674.42
	Inv. 6" S.C. @ R/W	666.41
	Inv. 6" S.C. @ main	664.09

(see other side for ref. & notes)

METER YOKE RELEASE

This document is for the release of one (1) Water Meter Yoke for Residential water service lines.

RELEASE NO. 132

PERMIT NO. 3364 ISSUED 10/11/94

JOB LOCATION 583 Becklee

() - Inside City Limits () - Outside City Limits

ISSUED BY BND

OWNER Robert Beck

ADDRESS 11-622 Co. Rd. in Nap.

CONTRACTOR Becks Const.

ADDRESS same

CONTRACTOR'S PHONE NO. 592-8307

WATER TAP SIZE: () = 1" () = 1-1/2" () = 2"

WATER METER s# _____

() - New Dwelling () - Existing Dwelling

() - Lawn Meter

Water Service Line to be Type (K) Copper or (CTS) Polyethelene Tubing of one inch (1") minimum.

Watts No. 7 Dual check required () = Yes () = No

Water Meter Yoke installation is subject to the following conditions:

- 1.) Must be located in an accessible area.
- 2.) Must be in an area not subject to freezing temperatures.
- 3.) Must be eighteen inches (18") above floor level, not in crawl spaces.
- 4.) Must comply with the mounting criteria and clearances as set forth in DRAWING #04403901.

